

First Announcement



RADIOLOGY HONG KONG 2019



8th Joint Scientific Meeting of RCR & HKCR 27th Annual Scientific Meeting of HKCR

16th - 17th November 2019 (Saturday & Sunday)

Hong Kong Academy of Medicine Jockey Club Building, Hong Kong SAR, China

Highlights:

Artificial Intelligence
Genitourinary Malignancies
Paediatric Radiology
Multidisciplinary Symposium:
Carcinoma of Rectum

Abstract Submission Deadline:
31st July 2019

Manuscript Submission Deadline:
31st August 2019

Early Bird Registration:
31st August 2019

For further information,
please visit our website:

www.rcr.ac.uk
www.hkcr.org

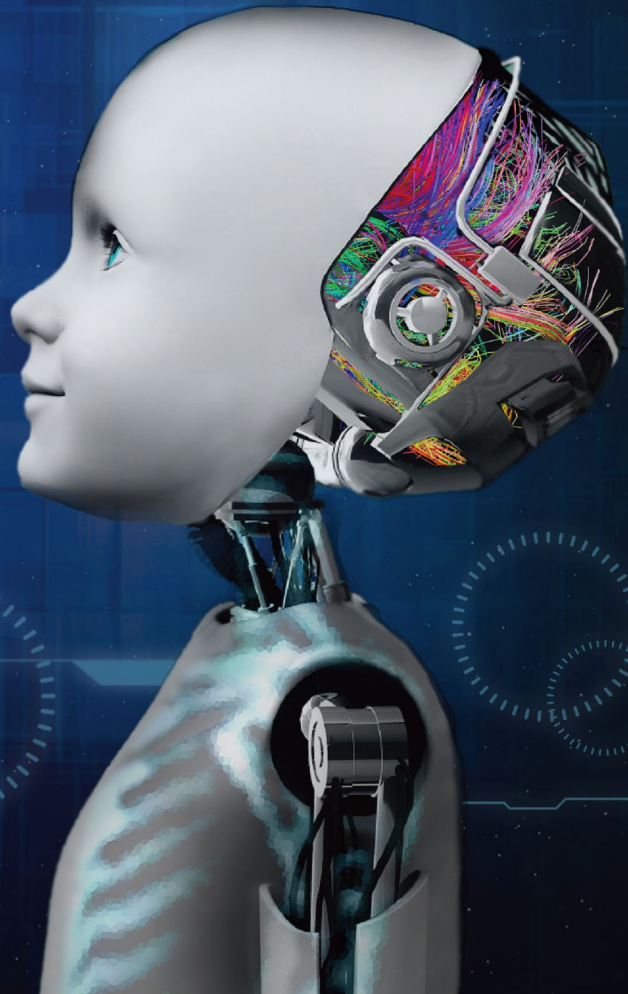

CONFERENCE INFORMATION



Date: 16th – 17th November 2019
Time: 08:30 – 17:30 (Saturday)
08:20 – 16:00 (Sunday)
Venue: Hong Kong Academy of Medicine
Jockey Club Building,
99 Wong Chuk Hang Road,
Aberdeen, Hong Kong SAR, China
香港黃竹坑道99號
香港醫學專科學院賽馬會大樓
www.hkam.org.hk

Technical Exhibition will be held concurrently with the Meeting at Hong Kong Academy of Medicine Jockey Club Building from 16th to 17th November 2019. Limited exhibition spaces and other sponsorship opportunities are available. For interested parties or exhibitors, please contact the **HKCR Secretariat** directly.

HKCR Secretariat

Hong Kong College of Radiologists
Room 909, 9/F
Hong Kong Academy of Medicine Jockey Club Building
99 Wong Chuk Hang Road, Aberdeen
Hong Kong SAR, China
Tel: (852) 2871 8788 Fax: (852) 2554 0739
Email: asm@hkcr.org

Event Secretariat

8th JSM of RCR & HKCR 2019 Event Secretariat
c/o Seamless Communications Company Limited
Room A04, 13/F, Manning Industrial Building
116-118 How Ming Street, Kwun Tong, Kowloon
Hong Kong SAR, China
Tel: (852) 3612 4968
Email: asm2019@seamlesshk.com

REGISTRATION

Registration fees for delegates include a copy of the programme book, coffee breaks and lunch(es) during the meeting period. Conference kits are for full registrants only.

Registration Deadline	Registration Category	Fellows & members of RCR / HKCR	Radiographers, Medical Physicists, Nurses and Exhibitors	Other Physicians	Interns / Students
On or before 31 st Aug 2019	Discounted Rate for Early Bird Full Registration (2 Days)	HKD 1,815	HKD 1,365	HKD 2,360	HKD 905
	Day Registration	HKD 1,210	HKD 910	HKD 1,575	HKD 605
On or before 9 th Nov 2019	Full Registration (2 Days)	HKD 2,420	HKD 1,815	HKD 3,150	HKD 1,210
	Day Registration	HKD 1,210	HKD 910	HKD 1,575	HKD 605
After 9 th Nov 2019 & On-site Registration	Full Registration (2 Days)	HKD 2,900	HKD 2,180	HKD 3,780	HKD 1,450
	Day Registration	HKD 1,450	HKD 1,090	HKD 1,890	HKD 725
Dinner of RCR & HKCR on 16 th Nov 2019		HKD 500 / person			



Registration is available only through Online Registration System. Scan the QR code or go to web link below: https://www.seamless-reg.com/comp_reg/ASM/

1. The registration will not be processed or confirmed if payment is not forwarded to the Event Secretariat.
2. Registration fees depend on the date your payment is received and confirmed by the Event Secretariat. The fees may be adjusted accordingly if the payment is not received by the relevant registration deadlines.
3. The registration will be completed upon settling of the payment. An official receipt will be issued after clearance of the payment.

Method of Payment

Payment of the registration fee should be made by:

- Credit Card in Hong Kong Dollars (HKD) via PayPal (VISA / MASTERCARD / AMERICAN EXPRESS / CHINA UNIONPAY) or
- Cheque in Hong Kong Dollars (HKD) made payable to “**HONG KONG COLLEGE OF RADIOLOGISTS**”.

For overseas delegates, personal cheques are NOT accepted.

The cheque payment (either indicating the Online Registration Number or providing a copy of the Online Registration Acknowledgement Email) should be sent to the **8th JSM of RCR & HKCR 2019 Event Secretariat** within 2 weeks after registration.

Cancellation Policy

In the event of cancellation, a refund of the total registration fee paid (minus a 25% administration fee) will be made, on provision of a **written notice received by the Event Secretariat on or before 30th September 2019**. After this date, no refund can be made for cancellation. Please note that all refunds will be issued only after the meeting. In case of cancellation due to bad weather or other uncontrollable factors, no refund will be entertained.

PROGRAMME-AT-A-GLANCE

Date		16 November 2019 (Saturday)			
Specialty	Radiology	Clinical Oncology		Nuclear Medicine / Radiology	
Time	Venue	Time	Venue	Time	Venue
	Pao Yue Kong Auditorium (G/F)		Function Room 1 (2/F)		Function Room 2 (2/F)
0830 - 1000	RAD Proffered Papers (Session A)	New Advances in Oncology			
		0830 - 0850	Radiation Immunomodulation Effect: Ying and Yang? Prof. Spring Feng Ming KONG		
		0850 - 0910	Motion Control in Tomotherapy Dr. Ben YU		
		0910 - 0930	Precision Medicine: Use of Multi-gene Sequencing in Metastatic Cancer Dr. Tracy Chui Yu SHUM		
		0930 - 0950	Precision Oncology in Practice: Local Experience Dr. Tai Chung LAM		
0950 - 1000	Q & A				
Coffee Break (Exhibition Hall, G/F)					
Pao Yue Kong Auditorium (G/F)					
Multidisciplinary Symposium: Carcinoma of Rectum					
1030 - 1045		Structured Reporting of Rectal Cancer MRI Dr. Esther Hiu Yee HUNG			
1045 - 1100		Lecture on NM (TBC) Dr. Ting Kun AU YONG			
1100 - 1115		Current Surgical Management of Rectal Cancer Dr. Jeremy YIP			
1115 - 1130		Molecular Pathology for Colorectal Cancer Prof. Suet Yi LEUNG			
1130 - 1145		Treatment Strategies in Rectal Cancer Management Using Radiotherapy Dr. Dominic Chun Wan CHAN			
1145 - 1200		Systemic Intensification in the Neoadjuvant Treatment of Advanced Rectal Cancer - Experience from the Prince of Wales Hospital Lower GI Tumor Board Prof. Brigitte Buig Yue MA			
Discussion					
Function Room 1 (2/F)					
1230 - 1400		1230 - 1250	Lunch Symposium supported by		
		Lunch (Run Run Shaw Hall, 1/F)			
1400 - 1420	RAD Lecture (TBC) Dr. Thomas TAYLOR	1400 - 1420	ONC Lecture (TBC) Dr. Paddy NIBLOCK	1400 - 1430	NM Lecture (TBC) Dr. Sam Kwan Kit WU
1420 - 1440	Lecture on Sickle Cell Anaemia and Thalassemia (TBC) Dr. Ranjana CHAUDHURI	1420 - 1440	ONC Lecture (TBC) Dr. Bernie FORAN	1430 - 1500	NM Lecture (TBC) Mr. Teddy Chung Ting TANG
1440 - 1500	RAD Lecture (TBC) Prof. Sathianandan Sukumar	1440 - 1500	ONC Lecture (TBC) Dr. Jeanette DICKSON		
1500 - 1520	Lecture on Paediatric NAI (TBC) Dr. Katharine HALLIDAY	1500 - 1520	ONC Lecture (TBC)	1500 - 1600	NM Proffered Papers
1520 - 1540	Lecture on Paediatric NAI (TBC) Dr. Katharine HALLIDAY	1520 - 1540	ONC Lecture (TBC)		
1540 - 1600	MR Imaging of the Cervix Dr. Elaine Yuen Phin LEE	1540 - 1600	30 Years of Uro-Oncology in a Nutshell Dr. Philip KWONG		
Coffee Break (Exhibition Hall, G/F)					
1630 - 1650	RAD Lecture (TBC) Dr. Neeraj MAHBOOBANI	1630 - 1650	Advancement in Precision Medicine by Comprehensive Genomic Profiling supported by	1630 - 1730	RAD Proffered Papers (Session B)
1650 - 1730	AI and Cardiac Imaging: Future Directions Dr. Declan O'REGAN	1650 - 1710	Satellite Symposium supported by		
		1710 - 1730	Immunotherapy on Lung Cancer supported by		
The Royal College of Radiologists & Hong Kong College of Radiologists Dinner of the Colleges (Run Run Shaw Hall, 1/F)					

*The programme may be subject to change without prior notice.

INTERNATIONAL FACULTY

Dr. Ranjana CHAUDHURI, Whittington Hospital NHS Trust, United Kingdom

Dr. Jeanette DICKSON, The Royal College of Radiologists, United Kingdom

Dr. Bernie FORAN, Weston Park Hospital, United Kingdom

Dr. Katharine HALLIDAY, Nottingham University Hospitals NHS Trust, United Kingdom

Prof. Tchoyoson LIM, National Neuroscience Institute, Singapore

Dr. Paddy NIBLOCK, Ninewells Hospital, Dundee, United Kingdom

Dr. Declan O'REGAN, Imperial College Healthcare NHS Trust, United Kingdom

Prof. Gaurav SAIGAL, University of Miami Hospital, United States

Prof. Sathianandan Sukumar, University Hospital of South Manchester, Wythenshawe Hospital, United Kingdom

Dr. Thomas TAYLOR, Ninewells Hospital, Dundee, United Kingdom

Date		17 November 2019 (Sunday)			
Specialty	Radiology	Clinical Oncology / Palliative Medicine			
Time	Venue	Time	Venue	Time	Venue
	Pao Yue Kong Auditorium (G/F)		Function Room 1 (2/F)		
Pao Yue Kong Auditorium (G/F)					
Conjoint Session on Artificial Intelligence					
0820 - 0835		AI in Radiology Dr. Benjamin Xin Hao FANG			
0835 - 0850		Artificial Intelligence for Radiotherapy in The Era of Precision Medicine Prof. Jing CAI			
Discussion					
0900 - 0920	RAD Lecture (TBC) Dr. Kenneth Kai Yat CHEUNG	0900 - 0920	Satellite Symposium supported by		
0920 - 0940	Approach to Imaging White Matter Disorders in Children Prof. Gaurav SAIGAL	0920 - 0940	Satellite Symposium supported by		
0940 - 1000	Neuronal Intranuclear Inclusion Disease: Radiologists on the Frontline of Dementia Diagnosis Prof. Tchoyoson LIM	0940 - 1000	Optimal Treatment in HER2+ Early Breast Cancer supported by		
Coffee Break (Exhibition Hall, G/F)					
1030 - 1050	RAD Lecture (TBC) Dr. Elaine Yee Ling KAN	1030 - 1050	New Modality in Cancer Management in TT Field supported by		
1050 - 1110	MRI and PET-MRI on CA Prostate Dr. Andrew Siu Ho LAI	1050 - 1110	Satellite Symposium supported by		
1110 - 1130	RAD Lecture (TBC)	1110 - 1130	Cancer Pain Management supported by		
1130 - 1150	Interventional Treatment of GU Malignancy Dr. Kevin Yue Kie WONG	Palliative Medicine Community Palliative Care - Parental Medications and Nutrition			
1150 - 1210	Radiological Approach to Adnexal Mass Dr. Alta Yee Tak LAI	1130 - 1150	Home Syringe Driver for Palliative Care Patients Dr. Jeffrey Sheung Ching NG		
		1150 - 1210	Interventional Analgesic Infusion for Pain Control at Home Dr. Timmy Chi Wing CHAN		
1210 - 1230	RAD Lecture (TBC)	1210 - 1230	Chemotherapy Infusion for Advanced Cancer Patients at Home Ms. Suzanne So Shan MAK		
Lunch & Prizes Presentation (Run Run Shaw Hall, 1/F)					
1400 - 1600	RAD Proffered Papers (Session C)	1400 - 1500	ONC Proffered Papers and Prizes Presentation		

LOCAL FACULTY

Dr. Ting Kun AU YONG, Queen Elizabeth Hospital
Prof. Jing CAI, The Hong Kong Polytechnic University
Dr. Dominic Chun Wan CHAN, Princess Margaret Hospital
Dr. Timmy Chi Wing CHAN, Queen Mary Hospital
Dr. Kenneth Kai Yat CHEUNG, Hong Kong Children Hospital
Dr. Benjamin Xin Hao FANG, Queen Mary Hospital
Dr. Esther Hiu Yee HUNG, Prince of Wales Hospital

Dr. Elaine Yee Ling KAN, Hong Kong Children Hospital
Prof. Spring Feng Ming KONG, The University of Hong Kong
Dr. Philip KWONG, The Hong Kong Society of Uro-Oncology
Dr. Alta Yee Tak LAI, Pamela Youde Nethersole Eastern Hospital
Dr. Andrew Siu Ho LAI, Hong Kong Sanatorium & Hospital
Dr. Benjamin Xin Hao FANG, The University of Hong Kong
Dr. Elaine Yuen Phin LEE, The University of Hong Kong

Prof. Suet Yi LEUNG, The University of Hong Kong
Prof. Brigitte Buig Yue MA, The Chinese University Hong Kong
Dr. Neeraj MAHBOOBANI, Queen Elizabeth Hospital
Ms. Suzanne So Shan MAK, Prince of Wales Hospital
Dr. Jeffrey Sheung Ching NG, Haven of Hope Hospital
Dr. Tracy Chui Yu SHUM, Princess Margaret Hospital
Mr. Teddy Chung Ting TANG, Queen Elizabeth Hospital

Dr. Kevin Yue Kie WONG, Queen Elizabeth Hospital
Dr. Sam Kwan Kit WU, Hong Kong Sanatorium & Hospital
Dr. Jeremy YIP, The University of Hong Kong
Dr. Ben YU, Hong Kong Sanatorium & Hospital

CALL FOR ABSTRACTS

Abstract Submissions are invited for Proffered Paper (Oral) and E-Poster Presentations. Abstracts must be submitted online at https://www.seamless-reg.com/comp_reg/ASM/ on or before **31st July 2019**. Submission by post, email or fax will not be accepted. Late submissions will not be considered.

Awards:

The Hong Kong Society of Diagnostic Radiologists Trust Fund Award

(Kindly supported by HKSDR Trust Fund)

Hong Kong Society of Clinical Oncology Award

(Kindly supported by HKSCO)

Hong Kong Society of Nuclear Medicine and Molecular Imaging Award

(Kindly supported by HKSNNMI)

The Hong Kong Society of Interventional Radiology Award

(Kindly supported by HKSIR)

The Young Presenter's Award – Radiology

(Kindly supported by Dr. Lilian Leong)

The Young Presenter's Award – Clinical Oncology

(Kindly supported by Dr. Lau Wai Hon)

The Young Presenter's Award – Nuclear Medicine

(Kindly supported by HKSNNMI)

The Best Original Paper for Hong Kong Journal of Radiology Award

(Kindly supported by HKCR Education & Research Fund)

Details of eligibility of different awards are available at https://www.seamless-reg.com/comp_reg/ASM/home/awards/.

Authors who wish to have their papers considered for The Best Original Paper for Hong Kong Journal of Radiology Award should also submit the full manuscript, in addition to the abstract, to the College Secretariat via this system https://www.seamless-reg.com/comp_reg/ASM/ before the abstract submission deadline. Otherwise, please submit your manuscript via email at asm2019@seamlesshk.com. Please refer to "Important Dates" at https://www.seamless-reg.com/comp_reg/ASM/home/callforabstract/ for the details of submission deadline and "Instructions for Authors" at <http://www.hkjr.org> for details of manuscript format.

Accepted abstracts will be printed in the programme book if the presenting author has registered and paid the registration fee in full by 30th September 2019.

SOCIAL EVENTS

The Royal College of Radiologists (RCR) & Hong Kong College of Radiologists (HKCR): Dinner of the Colleges

Date : 16th November 2019 (Saturday)
Time : 8:00pm – 10:00pm
Venue: Run Run Shaw Hall, 1/F, Hong Kong Academy of Medicine Jockey Club Building

Fee : HK\$500 per person
Pre-registration is required. Please register at the Event Management System at https://www.seamless-reg.com/comp_reg/ASM/.



Hong Kong Island Tour

Time: Approx. 9:00am – 1:30pm operates daily
Fee : HK\$480 / US\$62 (Adult), HK\$380 / US\$49 (2-11 years old)
Pick up from major hotels



Pass through Causeway Bay, the Suzie Wong district of Wanchai, and Happy Valley where the horseracing tracks are located. Enjoy the scenic area of Deep Water Bay and Repulse Bay with its splendid beaches.

Then it is off to Stanley Market, which is great for bargain hunting. Afterwards, explore Aberdeen where fishermen and their families live on hundreds of junks and sampans. An optional sampan ride at an additional charge is available in Aberdeen. A visit to Victoria Peak is next. Six hundred (600) meters above sea level, Victoria Peak gives a panoramic view of the city with its famous landmarks and breathtaking skyscrapers.

As an extra attraction, a visit will be made to a jewellery workshop for a behind-the-scenes look at the fine craftsmanship of jewellery making in the orient.

A Day to an Outer Island "Lantau Tour"

Time : Approx. 8:30am – 4:30pm operates daily
Fee : HK\$880 / US\$114 (Adult), HK\$650 / US\$84 (3-11 years old)
Pick up from major hotels



Pick up from hotel and board on an hour ferry to Silver Mine Bay on Lantau, which is twice the size of Hong Kong Island. On arrival, disembark on a coach tour of the island including a visit to Cheungsha beach, Tai-O fishing village and see the world's tallest outdoor seated bronze Buddha on the top of the Lantau Peak. A vegetarian lunch is served in the Monastery, followed by Ngong Ping 360 cable car ride to Tung Chung. Transfer back to hotels.

For hotel or daily tour reservation, please contact Connexus Travel Limited:

Mr. Toby Chui, Project Executive,
Destinations & Events Management, Connexus Travel Limited
Unit 501, 5/F Tower B, Manulife Financial Centre,
223 Wai Yip Street, Kwun Tong, Kowloon, Hong Kong
Tel: (852) 3151 8819 (Direct) Fax: (852) 3154 6324
E-mail: TobyChui@connexustravel.com

INDUSTRY SUPPORT

The Colleges gratefully acknowledge the following companies/organisations for their supports and contributions:

RCR & HKCR JSM Corporate Partners

(In alphabetical order – List as at printing, updating in progress)

Platinum



Roche Hong Kong Limited

Gold

AstraZeneca
阿斯利康

AstraZeneca Hong Kong Limited

Boehringer Ingelheim

Boehringer Ingelheim (Hong Kong) Limited

Lilly

Eli Lilly Asia, Inc.

Pfizer 輝瑞

Pfizer Corporation Hong Kong Limited

zaiLab

Zai Lab (Hong Kong) Limited

Bronze

GE Healthcare

Guerbet Asia Pacific Ltd.

Ipsen Pharma (Hong Kong)

Takeda Pharmaceuticals (Hong Kong) Limited

Bayer HealthCare Limited

Bristol-Myers Squibb Pharma (HK) Ltd

Eisai (HK) Company Limited

Kyowa Hakko Kirin (HK) Co. Ltd.

Merck Pharmaceutical (HK) Ltd

Merck Sharp & Dohme (Asia) Ltd.

Mundipharma (Hong Kong) Limited

Novartis Pharmaceuticals (HK) Ltd

CME/CPD ACCREDITATION

The 2-day meeting is accredited by Hong Kong College of Radiologists and The Royal College of Radiologists for **13 (Cat. A) CME/CPD Credit Points**.

[7 points for 16th November 2019 and 6 points for 17th November 2019]

CME/CPD credit points from other Colleges of the Hong Kong Academy of Medicine, MCHK CME Programme and Radiographers Board of Hong Kong are under application.

Please remember to register for your CME/CPD points on both days of the meeting.